



ANNUAL REVIEW

2020





FROM THE PRESIDENT

UMHEF STAFF

Bob Fletcher

President/CEO

Kathy Boozer

*Executive Assistant to the
President*

Jamie Cook

Scholarship Administrator

Melissa Houck

Development Officer

Teresa Tysinger

*Communications & Public
Relations Coordinator*

Billy Lou Wright

Controller

CONTACT US

(800) 811-8110

(615) 649-3990

umhef@umhef.org

P.O. Box 340005

Nashville, TN 37203

UMHEF.org

Dear Friends,

Throughout this extraordinary year, you have chosen to stick by our side! You have continued to support students when they did not even know what they needed. You have offered your prayers, and you are helping us see a brighter future. On behalf of our board, staff, and scholarship recipients we want to thank you for your commitment. It has meant so much.

Even in these challenging times, you will see in this report that your support helped 906 students. We were able to provide over \$2 million in scholarships for students facing a very daunting financial and academic year.

Our commitment to you is that we will continue to learn new ways to give United Methodist students the opportunity to attend United Methodist schools, no matter what.

In this review of 2020, we celebrate God's work with you. The mission of the United Methodist Higher Education Foundation shines through each person listed herein. You are a vital part of our community of donors helping to make a real difference in the lives of UM students today and into the future.

Thank you!

Bob Fletcher
President/CEO



CELEBRATING UM SCHOOLS

OTTERBEIN UNIVERSITY

Westerville, OH

Like many United Methodist-related schools, Otterbein University has been committed to standing as an institution of opportunity. This commitment started with its founding in 1847 as one of the nation's very first universities to welcome women and persons of color to its model community of teachers and learners.

*Photo and information courtesy
of Otterbein University*



BOARD OF TRUSTEES

Join us in thanking the members currently serving on the UMHEF Board of Trustees for their dedication, leadership, and service.

Mr. Glenn Andrew
Mr. Jesse Ary
Rev. Abby Auman
Rev. Greg Berquist*
Ms. Julie Childs
Mr. J. Rowland Cook
Ms. Mary Decker
Mr. Robert Forrest
Ms. Molly Gabel
Mr. Tim Griffy
Rev. Dr. Joseph Harris
Dr. William Johnston
Dr. Ruth Knox
Rev. Dr. Jeffrey Kuan
Rev. Jonathan Lee
Rev. Kathi Austin Mahle
Mr. Jadd Masso
Mr. Wayne Moy
Rev. Susan Nienaber
Mr. Robert Rothe
Rev. Charles Savage
Dr. Barbara Dadd Shaffer
Ms. Sherron Sipes Shuffield
Mr. Sidney Strebeck
Rev. Jeffrey A. Taylor
Ms. Deb Tierney
Ms. Lorene Wilbur
Dr. Ken Yamada

**indicates ex-officio*

LIFE TRUSTEES

Mrs. Judith Gibbs
Mr. Stephen Harbison
Dr. Gerald Hornung
Mrs. Mary Alice Massey
Dr. Arden Melick

EMERITUS TRUSTEES

Mr. Currie Andrews
Dr. Edward Benson
Dr. Willie Brown
Bishop Minerva Carcaño
Dr. Irma Clark
Mr. Douglas Dannen
Dr. Barbara Erwin
Mrs. Josette Noble Gamble
Mrs. Nadine Hardin-Miller
Mrs. Lou Kerr
Dr. William Johnston
Dr. Walter McKelvey
Mrs. Elizabeth Corn Ogie
Mrs. Janet Stephenson
Mr. Robert Sullins
Mr. Charles Thoele
Mrs. Joan Uht
Mr. Bill Vogel
Mr. Stanley Wilbur

*Above photo
courtesy of
Albright
College.*



MEET THE TRUSTEES WHO JOINED THE BOARD IN 2020



MOLLY GABEL *Washington*

Molly is an attorney in Seattle. She graduated from Boston University and Washington University School of Law. She is a member of Seattle First UMC.



WILLIE JOHNSON *Texas*

Willie is a retired engineer in Austin. He graduated from Lamar University, University of Texas at Austin, and George Washington University. He is a member of Wesley UMC.



REV. KATHI AUSTIN MAHLE *Minnesota*

Kathi is retired UMC Clergy and served an eight-year term on the Judicial Council of The UMC. She graduated from Beloit College and United Theological Seminary.



REV. DR. JEFFREY KUAN *California*

The Rev. Dr. Kah-Jin Jeffrey Kuan is the 7th President of Claremont School of Theology and Professor of Hebrew Bible. He is also the past chair of the Division of Higher Education of The UMC.

SCHOLARSHIPS PROGRAMS

GENERAL NAMED ENDOWED PROGRAM

UMHEF's General Named Endowed program manages and distributes more than 120 endowed scholarship funds established by various donors. These scholarship funds are often created in memory of a person or are an ongoing legacy created with estate plans.

UNITED METHODIST DOLLARS FOR SCHOLARS PROGRAM

This unique scholarship program starts with a \$1,000 scholarship gift from a student's local church. UMHEF matches, raising the award to \$2,000. We call this the "Double Award." Participating United Methodist schools of higher education may also award, bringing the scholarship to \$3,000; the "Triple Award." Lastly, participating United Methodist Conference Foundations may provide matching funds, bringing the total scholarship amount to \$4,000. This is our "Quadruple Award."



American University
Washington, DC

American.edu

*Photo courtesy
of American
University.*

AT A GLANCE

SCHOLARSHIPS AWARDED

\$2,057,390 AWARDED IN 2020!

GENERAL NAMED ENDOWED SCHOLARSHIPS:

\$465,703 to 264 Students

UM DOLLARS FOR SCHOLARS SCHOLARSHIPS:

\$1,498,867 to 611 Students, including:

280 Quadruple Awards

294 Triple Awards

37 Double Awards

UM Dollars for Scholars Partners Include:

474 Churches

83 UM-Related Schools

21 UM Conference Foundations

FOUNDATION MERIT SCHOLARSHIPS:

\$93,000 to 31 Students

**HISTORICALLY BLACK COLLEGES & UNIVERSITIES
STUDENT SCHOLARSHIPS:**

\$107,650* to 33 Students

**This amount is included in General Named Endowed and UM Dollars for Scholars figures.*

Simpson College
Indianola, IA

Simpson.edu

*Photo courtesy
of Simpson
College.*





YOU'RE SO *Generous!*

IN 2020, YOU
HELPED TO RAISE
\$1,265,443
TO SUPPORT
UNITED METHODIST
STUDENTS!

YOUR GENEROSITY
PROVIDED

906

SCHOLARSHIPS!

637 to Undergraduates
266 to Seminarians
3 to Other Students

*TOTAL
ASSETS*

The total assets of the United Methodist Higher Education Foundation is **\$67,178,310** (as of 12/31/2020). This is an increase of more than \$8.8 million since 2019!

Notes of *THANKS* from UMHEF SCHOLARS

"I am thankful for your support this year. Fall semester and dealing with COVID and some virtual classes was a new experience.

Thinking of you and giving thanks!"

JULIA T.

Dillard University



"If you are considering attending a United Methodist school, you need to connect with the UMHEF. Their scholarships are helpful, but the beauty is that so many of the colleges match it too. I received a scholarship all four years. I know I am an anomaly as I graduated debt free! I'm so thankful!"

GLEN K.

McKendree University

"Thank you so much for your generous donation to assist my journey into college. I am very grateful for the financial assistance you have provided me, which will make paying my tuition much easier. I am proud to be a member of the United Methodist Church, and have felt very cared for by the church as I've grown and made decisions about my future. Thank you so much!"

SOPHIA H.

North Central College

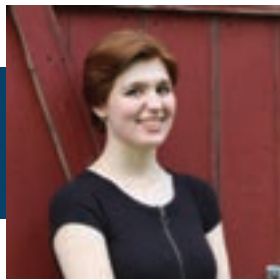

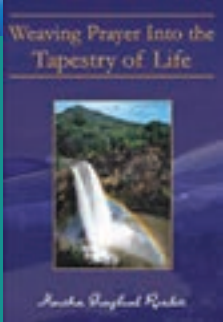
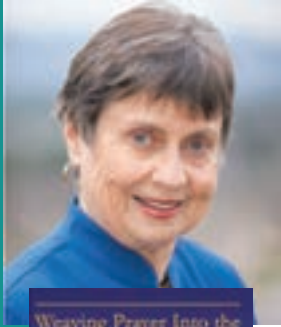

Weaving Together Life and Helping Others

In Martha Rowlett's book *Weaving Prayer Into the Tapestry of Life*, she wrote in the introduction, once done with most books they can be shelved or passed on, "but this book wants to hang around and be used. It would like to be a friendly companion to help you connect with God about the living of your life as you weave your personal life tapestry."

That also describes Dr. Rowlett. If you've had the opportunity to spend time with her, you want to keep her around.

Dr. Rowlett and her late husband, Dr. Robert Arnott established an endowed scholarship through the UMHEF. While working at Claremont School of Theology, Dr. Arnott visited Africa for a conference where he bonded with Bishop Lawi Imathiu and was inspired to establish an endowment that would provide scholarships for students from Africa attending United Methodist schools in the United States or Africa.

Over the past few years, Martha has so enjoyed receiving updates and letters of thanks from the students that she decided to gift a portion of her estate plan while she is still alive. It is her goal to be able to see even more impact, but she claims that she is "simply following in their direction. This was Bob and Bishop Lawi's dream and I know that they would've been happy to see this happen."

If you are interested in establishing an endowed scholarship, or if you would like to support a current fund, please contact the UMHEF Development Officer, Melissa Houck, at mhouck@umhef.org or (615) 649-3970.



STUDENT SPOTLIGHT

Fernando Domingos *Drew University*



Having grown up in The United Methodist Church, Fernando Domingos sees a parallel between his interest in mission and his choice of psychology as his college major at Africa University: both focus on people and communities. Although mission work is hard, he also knows it is God's work, and God will sustain him. He looks forward to hearing the stories of others, becoming an advocate for social justice, and helping to build strong communities.

After graduating from Africa University, Fernando has spent the past two years in Brazil working with Shade and Fresh Water, an after-school program of the Methodist Church of Brazil for at-risk youth ages 6 to 14.

Through his education and experience in Brazil, he saw a shortage in pastoral care and counseling services. With assistance from the Martha G. Rowlett and Robert J. Arnott Scholarship Endowment, Fernando is now working toward his Master of Divinity at Drew University with a focus in this area.

Fernando shared that his first priority is to always give back smiles as he comforts those going through life's challenges, and to orient others to have a heart of love and charity. His lifestyle is one set to serve God and to serve others. He prays that after completion of his MDiv, he can "extend the services of the church community in larger ways to help others through a great heart of love to the work of God in this earth."

Fernando is from Luanda, Angola, and is a member of Redentor United Methodist Church in the West Angola Annual Conference. He holds a bachelor's degree in psychology from Africa University.

HONOR ROLL *of* UMHEF DONORS

Benefactor \$10,000+

Anonymous
Mr. Robert O. Forrest &
Rev. Martha Forrest
Georgia United Methodist Foundation
Rev. Katherine Austin Mahle &
Mr. Stephen Mahle
Missouri United Methodist
Foundation, Inc.
Terrell Sessums
Barbara Dadd & John J. Shaffer
United Methodist Foundation of
Arkansas
United Methodist Foundation of
Western North Carolina, Inc.

Pacesetter \$5,000 - \$9,999

Mr. & Mrs. Glenn C. Andrew
East Ohio United Methodist
Foundation
Andrew & Molly Gabel
Virginia Griffin
Holston Conference of the United
Methodist Church Foundation
Iowa United Methodist Foundation
J. William & Elizabeth S. Robinson
Foundation Inc.
Mississippi United Methodist
Foundation, Inc.
Edgar G. & Marjorie H. Nesman
North Alabama United Methodist
Foundation, Inc.
Ellis M. Singletary, Jr.
The Wollenberg Foundation
United Methodist Foundation of
Michigan
United Methodist Foundation of
West Virginia, Inc.
Virginia United Methodist Foundation

Steward \$2,500 - \$4,999

Dakotas United Methodist Foundation
First United Methodist Church of
Jackson Foundation
Bob & Debbie Fletcher
Mr. & Mrs. Tim Griffy
Kentucky United Methodist
Foundation, Inc.
Mr. & Mrs. Robert S. Rothe
United Methodist Foundation for the
Memphis & Tennessee Conference
United Methodist Foundation of
Louisiana

Patron \$1,000 - \$2,499

Sybil & Turner Arant
Marion & Patricia Bolin
Darrell Butterwick
Bishop Minerva G. Carcaño*
Rev. Larry L. Coleman
Estelle Braden Endowment Fund
Jim & Glener Gilland
Gerald & Virginia Hornung
Janet & Philip Jamieson*
William & Susan Johnston

Dr. Ruth A. Knox
Mr. & Mrs. Charles Latibeaudiere
Jonathan & Hyesoo Lee
Rev. & Mrs. Thomas W. Marston
Martin Methodist College
Mary Alice Massey
Mr. & Mrs. Jadd F. Masso
North Carolina Conference of the UMC
Northside Bible Class
George I. & Joyce E. Pust
Mr. & Mrs. H. John Rieben
Rev. & Mrs. Charles W. Savage, II
Bishop & Mrs. Robert H. Spain
United Methodist Foundation of New
England
United Methodist Women - Path of
Grace UMC
Bill & Judy Vogel
Wesley Foundation of Kalamazoo
General
Lorene & Stanley Wilbur
Jim & Barbara Williams

Builder \$500 - \$999

Revs. Abby & Seth Auman
Julie Childs*
Rowland Cook & Diane Ireson
Mr. & Mrs. Chris Deisley
Laura Deisley
Traci Evans
Mrs. Nadine S. Hardin-Miller* &
Mr. Robert E. Miller
Mr. & Mrs. Joe Frank Harris
Rev. Dr. & Mrs. Joseph L. Harris
Mr. & Mrs. Michael J. Keough
Dr. Sandra W. Lutz
Doris A. McCray
Dr. Arden D. Melick
Marie M. Nitschke
Rev. & Mrs. G. Paul Phillips, III
Rev. Shelia J. Preacher &
Tom G. Preacher
Daniel & Dina Ruehle
John & Elizabeth Sagan
Saint Paul School of Theology
Mr. & Mrs. Henry F. Schwarzmann
Rev. Pam Serdar
Sherron Sipes Shuffield
Mr. & Mrs. Sidney G. Strebeck
The Mona & Melvin Winger Family
Foundation
Ed & Deb Tierney
Rev. Peary Wilson
Mr. & Mrs. Melvin Winger

Supporter \$250 - \$499

Alexander M. Alvord
Bytes of Knowledge Network
Infrastructure Services, LLC
Gardner & Peggy Chambliss
Juanchellise Davenport*
Mary C. Decker
Rev. Heather A. Flaherty
Kelly & Steve Forrest*
Franklin First UMC

Dr. & Mrs. Roger M. Gramling
Mr. & Mrs. William L. Gulledd
Hamline United Methodist Church
Bishop Janice R. Huie
Dr. Roger W. Ireson
Willie H. & Rev. Rosie L. Johnson
Kerigan Marketing
Paul & Gail King
Dr. George M. Miller
Mr. & Mrs. Wayne Moy
Susan Nienaber
Mr. & Mrs. Marlowe Potter
Alan & Debbi Scheuffler
Ed & Rose Schneeberger
Francis E. Stultz*
Tennant Company Foundation
Hazel B. Terhune
Rev. & Mrs. Robert M. Terhune*
United Theological Seminary
Dr. Joffre T. Whisenton
Louise Whitaker*
Barbara B. Whittemore
David H. Zellner

Friend Up to \$249

James & Deborah Allen
Tanya Allen
Rev. Jill Alventosa-Brown
Amazon Smile Foundation
Anonymous
Jesse and Idonia Ary
Mrs. Shania K. Asher
Gary Ayres
Karen Balsbaugh
Bishop & Mrs. David A. Bard
Rev. Jan Barker
M. Brantley & Sharon B. Barrow
Gregory Barry
Mrs. Bob Battle
Chris & Connie Baxter
Jim & Janet Beard
David L. Beckley
Stephen Belsky
Mr. & Mrs. Richard R. Bence
Twyla & Ed Benson
Anne & Glenn Billington
Marcella Bledsoe
Melissa Borth
Gen. Bill Bowden
Rev. & Mrs. Thomas N. Brittain
Mr. and Mrs. Charles W. Brockwell
Rev. Bryan Brooks
Dr. C. Ellis Brown
Caroline T. Brown*
Willie & Manuelita Brown
Bruce W. Buller
Rev. Gina Gilland & Mr. Arch Campbell
Verna Canto
Jan W. Cason
Christ Church, Louisville, OH
Andrew G. Church
Dr. Stephen Collins
Richard F. Collman
Wilma Crosby
J. William Denny

Your generous giving is making a difference in the lives of United Methodist students today! Thank you.

Doug & Dawn Diehl
Kieu-Ngan V. Doan
Rev. Jim Donnan & Dr. Sue Leatherman
Mr. & Mrs. Gary Dowdy
Anne Drake
Mr. & Mrs. Charles E. Drake
Daniel & Debra Drew
Woody & Genie Driskill
Mr. & Mrs. Doug Dunipace
William Eaves
William Ekstrum
Harold T. & Sylvia C. Elmore
Emily A. Everett
First UMC Foundation, Phoenix, AZ
Eugene P. Fitzpatrick
Betty K. Fluke
Margaret M. & Warren S. Foster
Mr. & Mrs. Les Fowler
Sue Franklin
Mr. & Mrs. John W. Gilbert, Jr.
Mary Belle Gilbert
Sarah M. Gillespie
Rodney & Doris Gist
Mr. & Mrs. R. Garry Glenn
Rev. Isabel Gomez
Rev. Gertrude M. Greene
Dr. Susan Grettenberger
Frank & Anne Gully
Dr. Paul C. Hager
Lonear W. Heard-Davis
Charles K. Henderson
David Herlong
Dr. Joseph E. Heyward
Dr. Robert L. Hogg, Sr.
Edward Holland
Mr. & Mrs. Reid Horle
Mr. & Mrs. Darren Houck*
Robert Hunter
Zella D. Jackson
Flo Johnson
Major General & Mrs. Orris E. Kelly
Lou C. Kerr
Glen S. Kinder, IV
Horace B. King
Winnie Klein
Susan M. Knowles-Berry
Christina Koppes
Dr. Albertha Krakue
Dr. Sarah S. & Dr. Keith L. Kreutziger
Dr. Kah-Jin J. Kuan
Jackie Lamb
Rev. David & Karen LeDuc
Charles & Harriet Lightner
Janet Lilley
Phil Lint & Mary-Lee Lint
Mr. & Mrs. Charles L. Lloyd, Jr.
Bishop Ernest S. Lyght
Mrs. Mary E. Lyon-Smith
Mr. & Mrs. David L. May
Jim McBride
Judith & William McCartney
James McChesney, Jr.
William A. McKnight
Louisa F. Merritt
Ms. Ingrid Milo
James R. Mitchell

Rev. & Mrs. Jimmy Moor
Lisa Moses
Mr. & Mrs. David Murphey
Rev. Matt Murphy
Nashwauk UMC
Gladys I. Nicholas
Richard Osborn
John & Pam Padgett
Rev. M. Joe Parker
Mr. & Mrs. Joe Person
Drs. Steven & Leslie Rainey
John A. Rehnberg
Marvin Repinski
Laura Hansen Reynolds
John Richardson
Cynthia A. Riddick
Mary Roberts
Justin W. Robison
Rev. Grady Roe
Marie Routon
Betty Rowell*
Mr. Jerry J. & Mrs. Terri L. Ryman
Katherine and Kevin Schill
Mr. & Mrs. Charles Scott
Ruth B. Sejnoha
Stephanie Shanor
Becca Sherer
Rev. Joyce Slostad
Mary Ann Smith
L. Stellato
Janet E. & David Stephenson
Harriet & George Strait
Martha L. Stuller
Mr. John J. Sun
Charles Swann
Rebecca Swathwood
Ben & Leolene Tate
Rev. Stella Tay
Jeffrey A. Taylor
Eldon & Addie Tessman
Anita Thompson
Rev. Lonnie Thornton
Dr. & Mrs. Henry N. Tisdale
William V. Todd
Peggy W. Townes
Linda L. Turner
Teresa Tysinger
Joan M. Uht
United Methodist Publishing House
Mr. & Mrs. Douglas Viggato
Mr. & Mrs. Ronald K. Walbridge
Sara Walker
Jennings E. Watkins
Mr. & Mrs. Marc A. Webster
Rev. Marilyn L. Weiler
Dr. & Mrs. Kenneth B. Welliver
Joiet C. Wesley
Don & Marilyn West
Billy Lou Wright
The Rev. & Mrs. Ronald V. Young
Dr. & Mrs. Thomas S. Yow, III
Kerry & Mary Zastoupil
Leslie Zeek

*Aldersgate Society Members

WESLEYAN HERITAGE SOCIETY

Thank you to the following individuals who are creating a legacy for future leaders by remembering the United Methodist Higher Education Foundation in their estate plans.

Glenn C. Andrew
Chris & Jennifer Barbieri
Edward A. Benson
Richard M. Brown
Douglas Dannen
Paul & Stephanie Edwards
Robert R. Fletcher
Robert & Martha Forrest
Jim C. & Glenor Gilland
Susan A. & Dave Grady
Tim Griffy
Daphne Lazenby
Gerald Lord
Mary Alice Massey
George M. Miller
Edgar G. Nesman
Steve & Pam Parr
Brent A. Porter
Martha g. Rowlett
Richard P. & Norma Small
James W. Warner

THANK YOU!

We apologize if your name was omitted or listed incorrectly. Please contact our office at 800-811-8110 or umhuf@umhuf.org for any changes in future publications.

1 MINUTE = ONGOING SUPPORT



The Aldersgate Society is UMHEF's monthly giving program. When you join the Aldersgate Society, which takes about a minute, you will join a special group of people committed to providing education for nearly 1,000 United Methodist students every year, impacting the future of the United Methodist Church.

HOW IT WORKS

You determine the amount and duration of your donation. We will charge your gift to your credit card at the predetermined interval (charges are made on or around the same date each month). You will receive an email confirming each charge and your gift will automatically renew each year.

HOW TO JOIN (IN AS QUICK A MINUTE!)

ANY size gift can be made monthly. To join the Aldersgate Society, simply visit [UMHEF.org/give](https://umhef.org/give), enter your gift amount, and choose the "make this monthly" box. It's that easy! You may also call us at 615-649-3990.

Supporting UM students has never been easier.

ENDOWMENT *SPOTLIGHT*



BISHOP B. MICHAEL WATSON SCHOLARSHIP ENDOWMENT

Created in 2011, UMHEF established this endowment fund to specifically provide scholarship assistance for United Methodist students attending one of the United Methodist-related undergraduate schools in Georgia.

This year, this fund celebrates its 10th anniversary! To date, the fund has awarded 31 scholarships to UM students, totalling more than \$82,000!

If you would like to contribute to the Bishop Watson fund, or if you'd like to learn more about setting up your own fund, contact Melissa Houck at mhouck@umhef.org or call 615-649-3970.



UNITED METHODIST
HIGHER EDUCATION
FOUNDATION

UMHEF.ORG

umhef@umhef.org

800-811-8110 | 615-649-3990

Photo courtesy of McMurry University / MCM.edu

GRAND VISION

It is our grand vision that it be economically possible for any qualified United Methodist student to be educated at a United Methodist-related institution of higher education.